

Council Property Files

Disclaimer

This document has been obtained on behalf of the Vendor and copies have been made available to prospective Purchasers and interested parties for general information purposes only. However, neither the Vendor nor Bayleys in the North (Mackys Real Estate Limited), warrant the accuracy of this copy and they accept no liability for any errors or omissions in the report. It is recommended to all prospective Purchasers and interested parties that they obtain and reply on their own reports and make their own independent enquiries for due diligence purposes.

Whangarei Borough Council

BUILDING APPLICATION FORM

Please Note that any person wishing to take a vehicle over footpath, other than a proper crossing constructed for such purpose, shall apply to Council for a permit to do so and shall pay a fee of £10.

Date: 16-7-1964

To: The Borough Engineer,

Sir,

I hereby apply for permission to carry out alterations
 at 127 Kiriakau Rd. for Mr J. Hudson
 (House Number and Street) (Owner)
 of 127 Kiriakau Rd. according to locality plan and detail plans, elevations
 (Address)
 cross-sections and specifications of building deposited herewith in duplicate.

PARTICULARS OF LAND:

Assess. No.: 72/757
 Lot No.: Lot 2 DP37450
 D.P.:
 Allotment No.: 2 Whangarei Psh.

LENGTH OF BOUNDARIES:

Front: 66'
 Back: 66'
 Side: 165' Area: 0-1-0
 Side: 165'

PARTICULARS OF BUILDING:

Foundations: Conc Blk T.S. & Fibro Floors: 1
 Walls: Fibro & Stucco Roofs: Corr Iron Nib.
 Area of Ground Floor: 920^{ft} square feet.
 Area of Outbuildings: 192^{ft} square feet.
 Number of Storeys: Above kerb level: 1 Below kerb level:
 Average distance of set back of front of buildings from street boundary line: 40'

ESTIMATED COST:

Building	£	<u>45-0-0</u>
Sanitary Plumbing and Drainage	£	
Total		<u>45-0-0</u>

PERMIT FEE	:10:0
WATER	: :
	:10:0
<u>Jones</u> Inspector.	
Receipt No. <u>21695</u>	Date <u>7.1.7164</u>

Proposed purposes for which every part of building is to be used or occupied (describing separately each part intended for use or occupation for a separate purpose): Residential

Proposed use or occupancy of other parts of buildings:

Nature of ground on which building is to be placed and on the subjacent strata:

Yours faithfully,

J. Hudson Owner.

Builder's Postal Address:

127 Kiriakau Rd.
Whangarei

J. Hudson Builder.

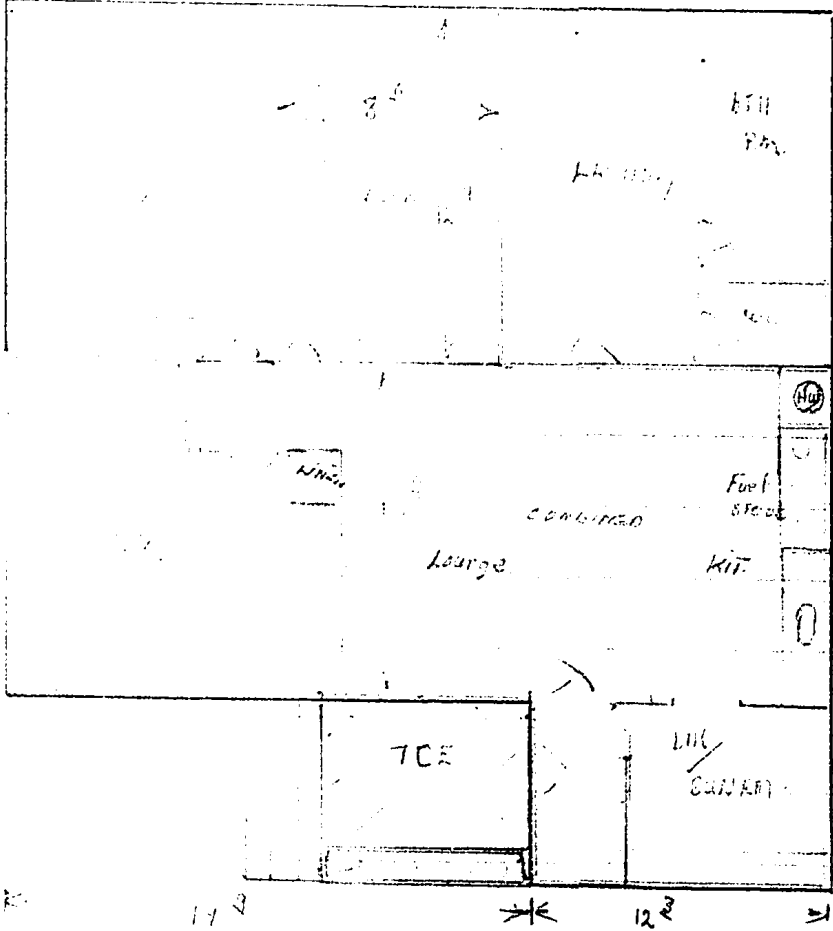

RECEIVED
 17 JUL 1964
 CIVIL ENGINEERING

33'

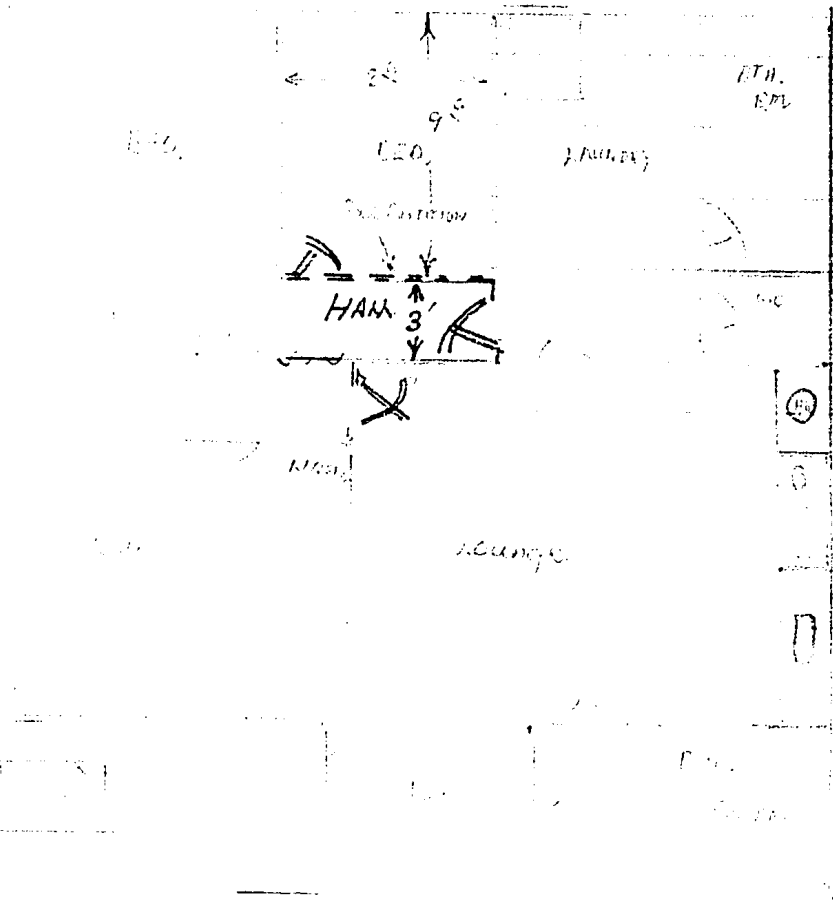

NEW PARTITION
 NON BEARING
 Along with
 sides 3x2
 3x2 Rough
 Timber, etc.
 of Orange.

WHANGAREI CITY

HOUSE CONNECTION PLAN

PERMIT No. 3539
DATE 13/1/69

Scale: 1/8in. to a Foot
New Sewerage Drains: Red.
Storm Water: Dotted Black.
Old Drains: — Full Black

7789
4959

14952

Binding Margin to be left Blank

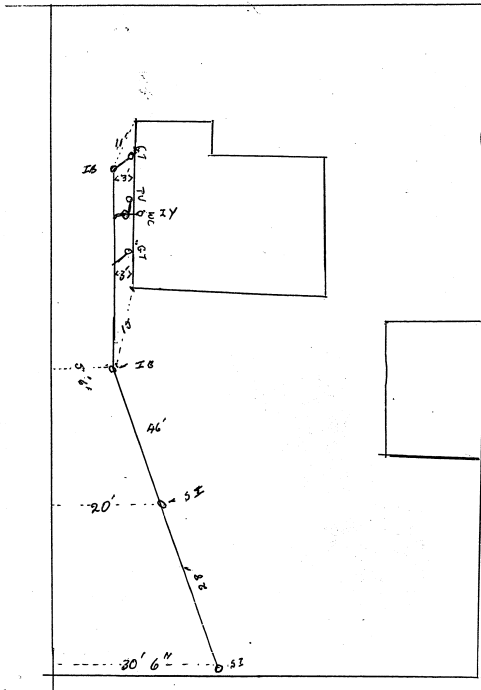

1.

Owner Mrs G M James
Street 127 Kimpaka Rd Assessment No. _____
Plumber _____
Drainer R A Bellow

1000.12.67
SOLVENT PRINT

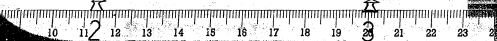

MICROBOX

ICROFILM RECORDS (WAIKATO) LTD, HAMILTON

18/10/93

3

2